



PHILIPPINE MARINE CORPS  
**OFFICE OF THE PMC BIDS AND AWARDS COMMITTEE**  
Marine Barracks Rudiardo Brown, Fort Bonifacio, Taguig City

02 May 2024

**Supplemental/Bid Bulletin No.1**

**Supply and Delivery of CCIE requirements**  
with an ABC of **Forty-Eight Million One Hundred Sixty Thousand Pesos (PhP48,160,000.00)**

This Supplemental/Bid Bulletin is issued to inform prospective bidders the modifications/amendments that shall form part of the bidding documents for the project: **Supply and Delivery of CCIE requirements (GS-PMCBAC-2024-16)**.to wit:

**A. Answer to Queries:**

**BFD Global Footwear Manufacturing, Inc.**

Nr	Clarifications	Response
1.	<p><b>Lot-2 Combat Boots, Philippine Marine Pattern with ABC of Php6,141,000.00.</b></p> <p>➤ As per the initial Bid Documents, the delivery timeline was set at 90 days. However, due to unforeseen delays in material purchasing, we kindly request an extension of the delivery period to 120 days.</p> <p>➤ The current packaging arrangement of 12 pairs per carton has presented challenges due to the weight of the boots, making handling and transportation cumbersome. We kindly request to revise the packaging to accommodate 6 pairs per cartoon instead.</p>	<p>➤ We acknowledge receipt of your request for an extension of the delivery period to 120 days and revision of the packaging to accommodate 6 pairs per carton. We are pleased to inform you that your request has been granted.</p>

**B. Amendments**

Nr	As Read	To Read
1.	<p><b>Section I. Invitation to Bid</b></p> <p>Delivery Period for Lot-1 PMC Rubber Shoes &amp; Lot-2 Combat Boots, Philippine Marine Pattern.</p> <p><b>Ninety (90) calendar days</b> upon receipt of Notice to Proceed (NTP).</p>	<p><b>Section I. Invitation to Bid</b></p> <p>Delivery Period for Lot-1 PMC Rubber Shoes &amp; Lot-2 Combat Boots, Philippine Marine Pattern.</p> <p><b>One Hundred Twenty (120) calendar days</b> upon receipt of Notice to Proceed (NTP).</p>
2.	<p><b>Section V. Special Conditions of Contract</b></p> <p>Packaging</p> <p>Quantity of Items in one (1) Box:  <b>12 pairs of Rubber Shoes per box</b>  <b>12 pairs of Combat Boots per box</b></p>	<p><b>Section V. Special Conditions of Contract</b></p> <p>Packaging</p> <p>Quantity of Items in one (1) Box:  <b>Manufacturer standard for both Rubber Shoes and Combat Boots.</b></p>
	<p><b>Section VI. Schedule of Requirements</b></p> <p>Supply and Delivery of CCIE Requirements for Lot-1 PMC Rubber Shoes &amp; Lot-2 Combat Boots, Philippine Marine Pattern.</p> <p><b>Ninety (90) calendar days</b> upon receipt of Notice to Proceed (NTP).</p>	<p><b>Section VI. Schedule of Requirements</b></p> <p>Supply and Delivery of CCIE Requirements for Lot-1 PMC Rubber Shoes &amp; Lot-2 Combat Boots, Philippine Marine Pattern.</p> <p><b>One Hundred Twenty (120) calendar days</b> upon receipt of Notice to Proceed (NTP).</p>

**Annex B**

**2. REQUIREMENTS**

**2.2. Materials**

2.2.13. Midsole - The midsole should be lightweight and must incorporate the latest shoe cushioning technology. The midsole must be layered with foam technology to include a higher stack to heel providing a comfortable cushioning. While the remainder of the midsole must be lightweight. It shall be compressed and molded material. The color shall be Plain Black

<b>Midsole</b>	Visual	Compressed and molded material
Color		Black

**Annex B**

**2. REQUIREMENTS**

**2.2. Materials**

2.2.13. Midsole - The midsole should be lightweight and must incorporate the latest shoe cushioning technology. The midsole must be layered with foam technology to include a higher stack to heel providing a comfortable cushioning and semi-solid that can have properties ranging from soft to weak to hard and tough. While the remainder of the midsole must be lightweight. It shall be compressed and molded material. The color shall be Plain Black

<b>Midsole</b>	Visual	layered with foam technology to include a higher stack to heel providing a comfortable cushioning and semi-solid that can have properties ranging from soft to weak to hard and tough Compressed and molded material
Color		Black

3.

2.2.13. Midsole – The midsole should be lightweight and must incorporate the latest shoe cushioning . . . The color shall be Plain Black.

**2.2.13. Midsole – The midsole should be lightweight. The midsole must be layered with foam technology to include a higher stack to heel providing a comfortable cushioning. While the remainder of the midsole must be lightweight. It should be compressed and molded material. It should be flexible and strong resistant to deformation. The color shall be Plain Black.**

2.2.22. Design — The design of the PMC ATHLETIC Rubber Shoes shall be of the design essentially the same as shown in the attached Illustrations that approved by the End-User.

**2.2.22. Design — The design of the PMC ATHLETIC Rubber Shoes shall be low-cut. The PMC Athletic Rubber shoes shall be full lace closure and black mesh vamp, quarter, side guard outside collar, back counter and tongue. The other parts is made of black synthetic material. The bottom part consists of black midsole and black outsole with traction design.**

Annex B  
**ILLUSTRATION**

**ILLUSTRATION I**  
Inner Side



**ILLUSTRATION II**  
Outer Side



**ILLUSTRATION III**  
Out-sole



4.

Annex B  
**ILLUSTRATION**

**ILLUSTRATION I**  
Inner Side

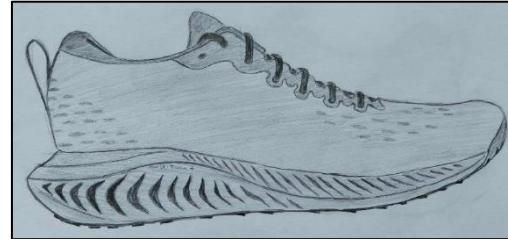

**ILLUSTRATION II**  
Outer Side

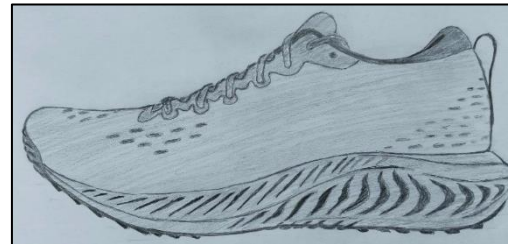

**ILLUSTRATION III**  
Out-sole

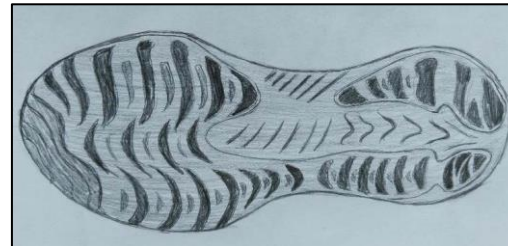

## Annex B

## 1. General

1.3. Size – The size and measurement of the finished PMC ATHLETIC Rubber Shoes are specified in TABLE 1 below.

TABLE 1

SIZE			
US	Centimeter	Euro	Tolerance
5	23	38	+/- 0.2
5.5	23.5	38-39	+/- 0.2
6	24	39	+/- 0.2
6.5	24.5	39-40	+/- 0.2
7	25	40	+/- 0.2
7.5	25.5	40-41	+/- 0.2
8	26	41	+/- 0.2
8.5	26.5	41-42	+/- 0.2
9	27	42	+/- 0.2
9.5	27.5	42-43	+/- 0.2
10	28	43	+/- 0.2
10.5	28.5	43-44	+/- 0.2
11	29	44	+/- 0.2
11.5	29.5	44-45	+/- 0.2
12	30	45	+/- 0.2
12.5	30.5	45-46	+/- 0.2
13	31	46	+/- 0.2
13.5	31.5	46-47	+/- 0.2
14	32	47	+/- 0.2

**To Read**

**Annex B**

**1. General**

1.3. Size – The size and measurement of the finished PMC ATHLETIC Rubber Shoes are specified in TABLE 1 below.

Men's/Unisex shoe sizes with tolerance of +/- 0.2 in centimeter.

<b>US</b>	<u>5</u>	<u>5H</u>	<u>6</u>	<u>6H</u>	<u>7</u>	<u>7H</u>	<u>8</u>	<u>8H</u>	<u>9</u>	<u>9H</u>	<u>10</u>	<u>10H</u>	<u>11</u>	<u>11H</u>	<u>12</u>	<u>12H</u>	<u>13</u>
<b>Euro</b>	<u>37.5</u>	<u>38</u>	<u>39</u>	<u>39.5</u>	<u>40</u>	<u>40.5</u>	<u>41.5</u>	<u>42</u>	<u>42.5</u>	<u>43.5</u>	<u>44</u>	<u>44.5</u>	<u>45</u>	<u>46</u>	<u>46.5</u>	<u>47</u>	<u>48</u>
<b>CM</b>	<u>23.5</u>	<u>24</u>	<u>24.5</u>	<u>25</u>	<u>25.25</u>	<u>25.5</u>	<u>26</u>	<u>26.5</u>	<u>27</u>	<u>27.5</u>	<u>28</u>	<u>28.25</u>	<u>28.5</u>	<u>29</u>	<u>29.5</u>	<u>30</u>	<u>30.5</u>

**C. Additional Requirements from End-User for Lot-1 PMC Rubber Shoes:**

Weight per shoes with corresponding sizes (The weight limit for each size should not exceed the specified weight).

1.	<b>US SIZE</b>	<u>5</u>	<u>5H</u>	<u>6</u>	<u>6H</u>	<u>7</u>	<u>7H</u>	<u>8</u>	<u>8H</u>	<u>9</u>	<u>9H</u>	<u>10</u>	<u>10H</u>	<u>11</u>	<u>11H</u>	<u>12</u>	<u>12H</u>	<u>13</u>
	<b>WT/g</b>	<u>400g</u>	<u>400g</u>	<u>400g</u>	<u>400g</u>	<u>500g</u>	<u>500g</u>	<u>500g</u>	<u>500g</u>	<u>550g</u>	<u>550g</u>	<u>550g</u>	<u>550g</u>	<u>600g</u>	<u>600g</u>	<u>600g</u>	<u>650g</u>	<u>650g</u>

2. Shoe Sole should be in rocker shape or form.

3. Toe Cap should not be visible outside of the shoes.

4. Removable comfort foam insole and should be:  
 a. 4.3mm to 4.7 thickness all throughout; and  
 b. Resistant to strong compression, deformation, twisting and abrasion.

5. Shoe Drop should be in 35-36mm stack height (minimum) and 11mm +/- 1mm heel drop.

The diagram shows a side view of a shoe with a textured upper and a layered sole. A horizontal line is drawn across the sole from the heel to the ball of the foot. A vertical line is drawn at the heel, and a bracket indicates the vertical distance from the sole to the ground line, labeled 'Heel Drop 11mm +/- 1mm'. Another vertical line is drawn at the ball of the foot, and a bracket indicates the vertical distance from the sole to the ground line, labeled 'Stack Height 35-36mm'. The word 'Visual' is centered below the shoe.

**D. Additional Test Parameters**

Characteristics	Test Method	Classification		Parameters
		Major	Minor	
Weight	Weighing through Weighing scale	X		The weight of pair of shoes shall be in accordance of specifications.
Shoe Sole	Visual	X		Should be in rocker shape or form
Toe Cap	Visual		X	Should not be visible outside of the shoes.
Midsole	Simultaneous testing of Outsole for flexibility.	X		Should not show any sign of cracks and splits after testing.
Insole	Measurement using caliper or any measuring instrument.	X		4.3mm to 4.7 thickness all throughout.
	Functional test (Two (2) pairs of shoes shall be run for 10 Km).	X		Should not show any signs of compression, deformation, twisting and abrasion.
Shoe Drop	Measurement using caliper or any measuring instrument.	X		Should be in accordance with the specifications.

This Supplemental/Bid Bulletin No.1 shall be considered an integral part of the bidding documents



**BOB R APOSTOL**  
Colonel PN(M)(MNSA)